

King Fahd University of Petroleum & Minerals

Electrical Engineering Department
EE 204 Fundamentals of Electric Circuits
First Semester (111)

Exam II
Wednesday, 23 November 2011
6:00 PM – 7:30 PM

Name: _____

ID: _____

Section: _____

Serial# _____

Instructors

Dr. S. AL-AHMADI

Dr. M BIN SAEED

Dr. A. YAMANI

Dr. Z. AL-AKHDAR

Mr. T NOMAN

Dr. M MOHANDES

Dr. O. HAMMI

Problem	Score	Out of
1		10
2		8
3		12
Total		30

Good Luck!!

Problem 1

- (a) Determine the current I in the circuit *using superposition*. (4 marks)
- (b) Determine the voltage V across the 4-A source *using superposition*. (4 marks)
- (c) Calculate the power supplied by the 10-V source. (2 points)

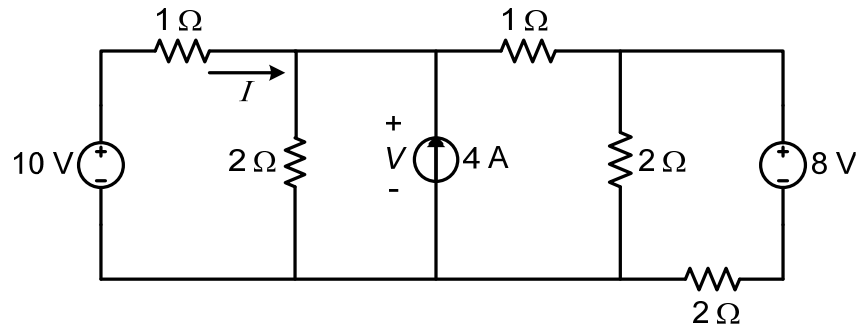

Problem 2

(a) What should be the value of R_L so that it absorbs maximum power ?

(4 marks)

(b) What is the value of this maximum power ?

(4 marks)

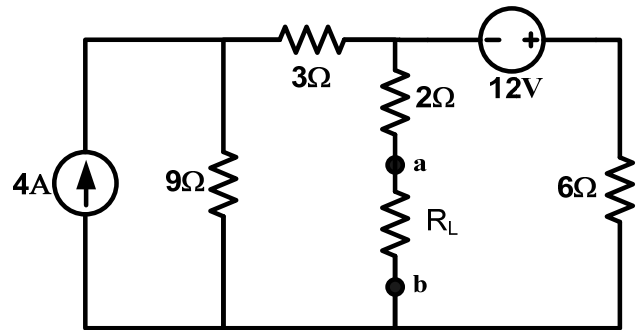

Problem 3: (12 points)

(a) 6 points: Use node voltage analysis technique to find the necessary equations in terms of the node voltages. Write the simplified form of these equations in the space provided.

	(1)	(1.5 points)
	(2)	(1.5 points)
	(3)	(1.5 points)
	(4)	(1.5 points)

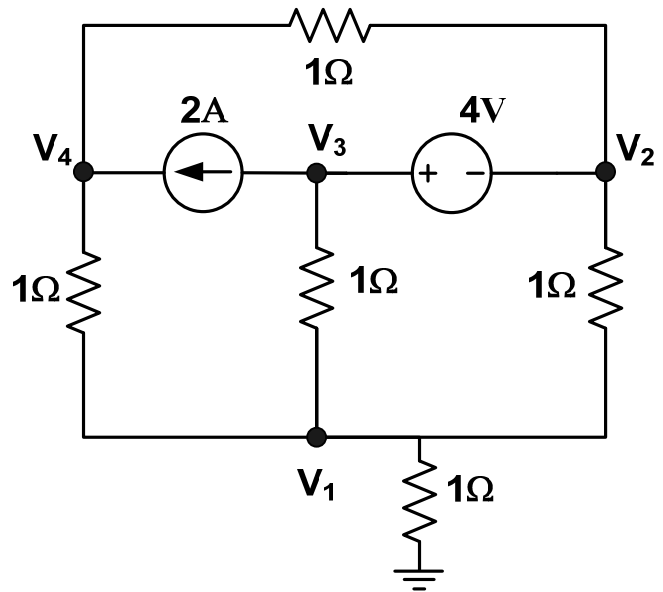

(b) (6 points): Use the mesh analysis technique to find the necessary equations in terms of mesh current. Write the simplified form of these equations in the space provided.

	(1) (2 points)
	(2) (2 points)
	(3) (2 points)

